

# 531 west

FLOOR PLANS



COPYRIGHT: This figure is a reproduction of the contents of this document and its reproduction without written permission of Bild Architecture, LLC.

- [X]** KEYNOTES
- 1 AWNING ABOVE
  - 2 HANDRAIL
  - 3 CAULK
  - 4 SLOPE FLOOR TO GARAGE DOOR
  - 5 ISS - SILL STRUCI
  - 6 PT WOOD DECK
  - 7 KITCHEN ISLAND
  - 8 ROD GUILLIN
  - 9 WOOD STAIRS
  - 10 CH DOOR
  - 11 -
  - 12 1'0" DEEP SILL F AT 5' HIGH
  - 13 ADHERED MEMBRANE ROOFING SYSTEM
  - 14 HALF WALL WITH WOOD CAP - SEC. A101601
  - 15 REFRIGERATOR
  - 16 DISHWASHER
  - 17 STOVE/OVEN WITH HOOD
  - 18 ZXS WALL
  - 19 CHASE SPACE FOR SPRINKLER LINE
  - 20 WIRE SHELF AND ROD COMBO (TYP IN ALL CLOSE IS)
  - 21 -
  - 22 IN SHOWER WINDOW RETURNS TO BE WRAPPED IN TILE (TYP)
  - 23 4" RADON RISER IN 2X AND 3/8" GWB WRAPPING
  - 24 4" PERFORATED RADON PIPE BELOW SLAB
  - 25 4" RADON RISER FLASHED PER 3/AS00 - PROVIDE F1 FC FOR FUTURE VENT FAN

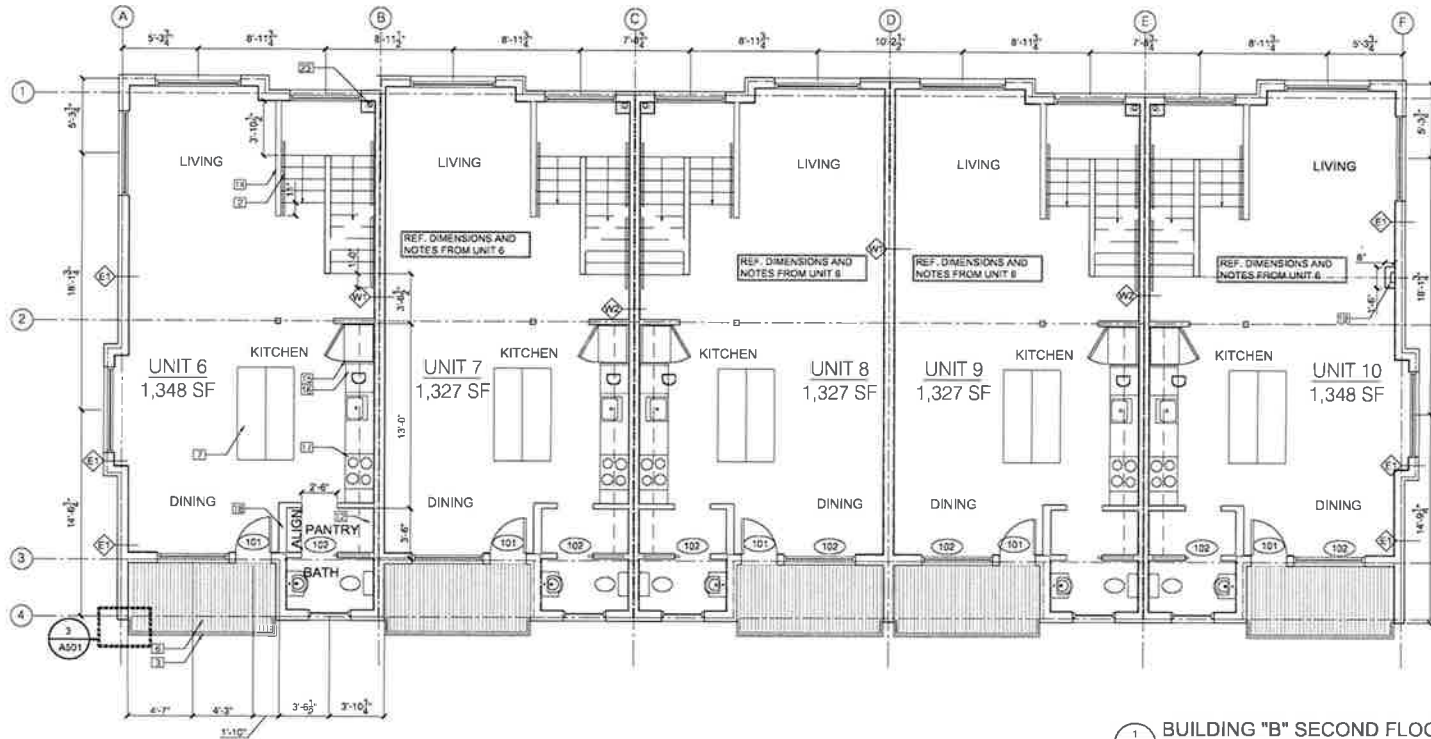

**BUILDING "B" SECOND FLOOR**  
 0 4'-0" SCALE: 1/4" = 1'-0"

**Bild Architecture**  
 PO Box 8215  
 Portland, ME  
 207-408-0168  
 email@bildarchitecture.com



**PROJECT NO. 18022**  
**PROJECT NAME 531 WESTBROOK ST**  
 531 WESTBROOK ST, SOUTH PORTLAND

**CONSTRUCTION SET**  
 REVISIONS  
 1  
 2  
 3  
 4  
 5  
**DRAWN BY EHW**  
**SHEET TITLE 2ND FLOOR PLAN**

**ISSUE DATE 1.15.21**  
**SHEET SCALE NTS**

**A**

**101**

Copyright - Reproduction of the contents of this document is not permitted without permission of BWA Architecture, LLC

- X KEYNOTES
- 1 FINISH ABOVE
- 2 HANDRAIL
- 3 CARPET
- 4 SLOPE FLOOR TO GARAGE DOOR
- 5 ISS. SCL STRUCI
- 6 PT WOOD DECK
- 7 KITCHEN ISLAND
- 8 ROOF DUTILH
- 9 WOOD STAIRS
- 10 □ = DOOR
- 11 -
- 12 1'-0" DEEP SHELF AT 9'-0" HIGH
- 13 ADHESIVE MEMBRANE ROOFING SYSTEM
- 14 HALF WALL WITH WOOD CAP - SCL A10601
- 15 REFRIGERATOR
- 16 DISHWASHER
- 17 SLOVE/DOWN WITH HOOD
- 18 2X8 WALL
- 19 CLEAR SPACE FOR SPRINKLER LINE
- 20 WIRE SHELF AND ROO COMBO (TYP IN ALL CLOSETS)
- 21 -
- 22 IN SLOWER WINDOW RETURNS TO BE WRAPPED IN TILE (TYP)
- 23 4" RADON RISER IN 2X AND 5/8" GWB WRAPPING
- 24 4" PLP-DRAILED RADON PIPE BELOW SLAB
- 25 4" RADON RISER FLASHED PER 3/ASDO - PROVIDE ELFC FOR FUTURE VENT FAN

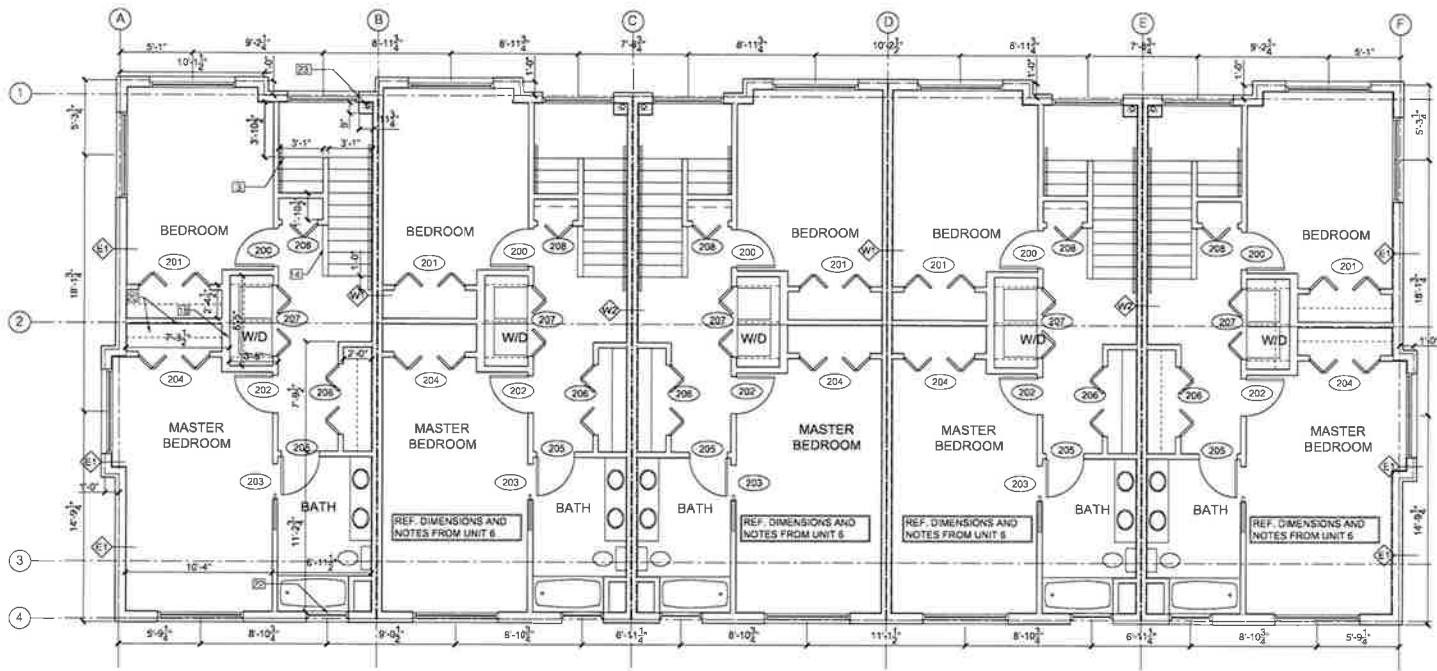

BUILDING "B" THIRD FLOOR  
 0 4'-0" SCALE: 1/4" = 1'-0"



REVISIONS	NO.	DATE
1	1	
2	2	
3	3	
4	4	
5	5	



Client: Please do not reproduce or reproduction of the contents of this document is not permitted without written permission of Bild Architecture, LLC

- X) KEYNOTES
- 1 FINISH ABOVE
- 3 HANDRAIL
- 4 CAURD
- 5 SLOPE FLOOR TO GARAGE DOOR
- 6 HSS - SILL STRUCT
- 7 PT WOOD DECK
- 8 KITCHEN ISLAND
- 9 ROOT GUITEH
- 10 WOOD STAIRS
- 11 O.P. DOOR
- 12 11'0" DEEP SHELF AT 5'11" HIGH
- 13 ADHERED MEMBRANE ROOFING SYSTEM
- 14 HALF WALL WITH WOOD CAP - SEE A10S01
- 15 REFRIGERATOR
- 16 DISHWASHER
- 17 SLOVEN WITH HOOD
- 18 2X6 WALL
- 19 CHASE SPACE FOR SPRINKLER LINE
- 20 WIRE SHELF AND ROD COMBO (TYP IN ALL CLOSERS)
- 21 -
- 22 IN SLOWER WINDOW RETURNS TO BE WRAPPED IN TILE (TYP)
- 23 4" RADON RISER IN 2X AND 2X6 GWS WRAPPING
- 24 4" POLY-DRAILED RADON BLOW SLAB
- 25 4" RADON RISER FLASHED PER QAS00 - PROVIDE E1 FC FOR FUTURE VENT FAN

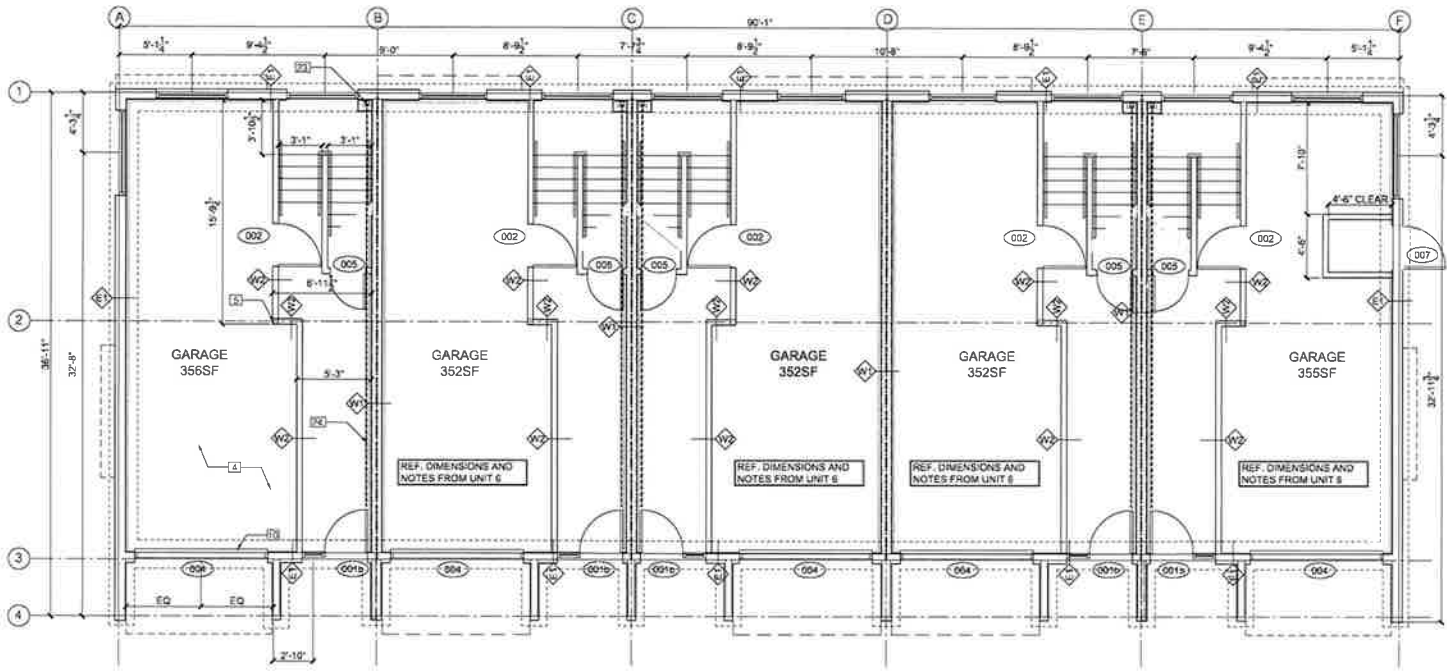

BUILDING "B" FIRST FLOOR  
SCALE: 1/4" = 1'-0"

**Bild Architecture**  
PO Box 8235  
Portland, ME  
707-408-0168  
info@bildarchtecture.com



PROJECT NO. 18022  
PROJECT NAME 531 WESTBROOK ST  
531 WESTBROOK ST, SOUTH PORTLAND

REVISIONS  
CONSTRUCTION SET

DRAWN BY EMW  
ISSUE DATE 1.15.21  
SHEET SCALE  
NTS

**1ST FLOOR PLAN**  
**A**  
**100**